

GEORGE T. DUNHAM  
SURVEYING & SUBDIVIDING  
DELAVER, WISCONSIN

N

Scale - 1" = 20'  
○ = Iron Pipe

Trunk

County

Highway "F"

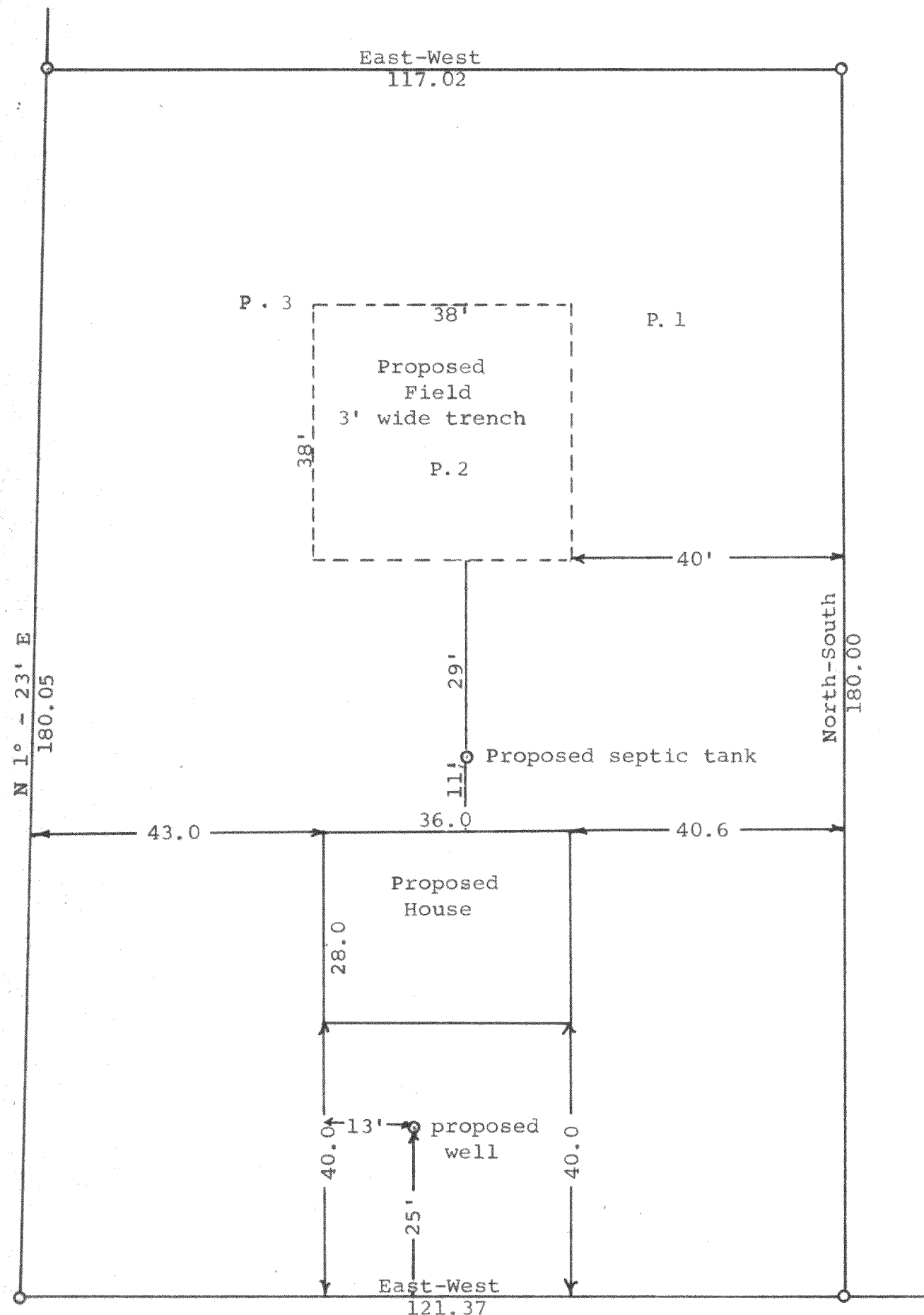

VALENCIA

DRIVE

Plat of survey of Lot 1, Block 14 of Inlet Oaks Subdivision No. 5 located in Section 15, T 2 N, R 16 E, Walworth County, Wisconsin. Plat also shows the location of the percolation tests made on said lot and the location of the house to be built and of the well and drainage field to be placed on said lot.  
September 18, 1969

*George T. Dunham*  
George T. Dunham, Surveyor